

PhotoMAX PRO DLFII

NEW ADVANCED DIGITAL IMAGE CAPTURE

VERSATILE ADVANCED DIGITAL DERMOSCOPY SET

From clinical overview up to advanced Dermoscopy, all images in high resolution quality. Together with all new and redeveloped PhotoMax Documentation-Software, images are also displayed online on the Monitor.

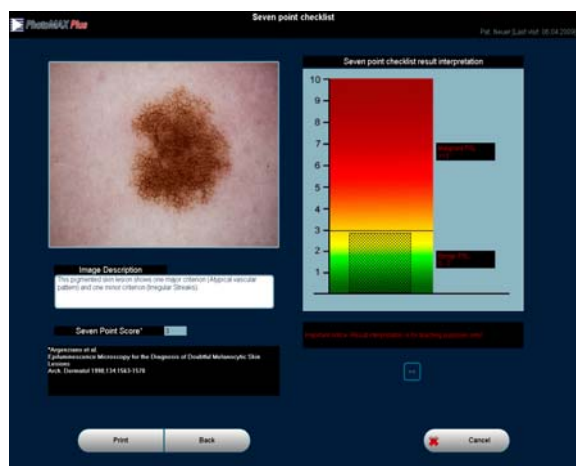
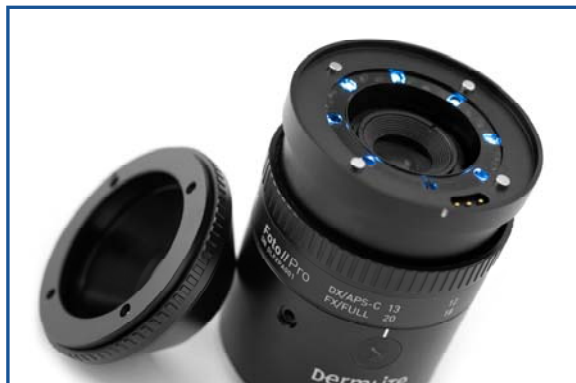

System Requirements:

from Windows 7 up, Intel Pentium 4, Graphic display adapter capable of 1024 x 768 True Color (24 or 32 bit), USB 2.0 port, 1 GB free hard drive space, CD-Rom Drive, Mouse, Keyboard

PhotoMAX PRO DLFII

Consists of:

- High resolution Canon SLR digital Camera
- New versatile ELM Lens including integrated rechargeable battery pack
- Canon Macro Lens for Clinical Imaging
- Unique new Camera software control
- Advanced documentation Software
- Charger
- Hard case transport box

Applications:

- Online image via USB
- Macro and clinical imaging capability
- ELM Interface for high resolution Dermoscopy
- Switchable between polarized and non-polarized mode
- Live image display on monitor & on the Camera
- Optical magnification x12 (on Screen x 30)
- Field view 9-20mm
- Diagnosis support using Expertizer
- Real time follow up examinations

Option:

PhotoMAX PRO DLFII WiFi

With the new **WiFi** Option you can transfer taken images wireless to the PC. **WiFi** link stays online as long as Camera is on. Image Transfer within few seconds over advanced image transfer interface.