

THE BEST ALL-IN-ONE NOW! FIXED FOCUS DERMOSCOPY AND TOTAL BODY MAPPING FLEXIBLE, SMART, PROFESSIONAL

Fix focus ELM Camera with full HD Resolution and Polarized Lens

AM.TBM (Automatic Motorized Total Body Mapping)

All popular MoleMax Features integrated

Networkable with any MoleMax System

Fixed Color Calibration for True Follow Up

Integrated Remote Mouse Control

From Overview Image to Clinical Images and Dermoscopy
A complete tool for Dermatologist

Clean and fast Dermatology no Immersion Fluid needed

Fully automatic System controlled TBM Session with 16 positions

Special Polarization Filter for eliminating Shadows and suppressing
Skin Reflections

Fast and accurate automatic Camera positioning

MoleCount Software for fast Lesion enumeration on
Body Mapping Images

Laser Patient positioning System

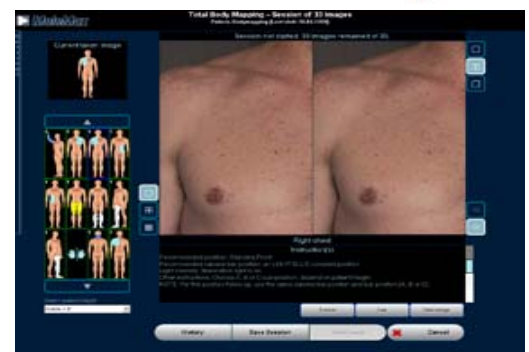
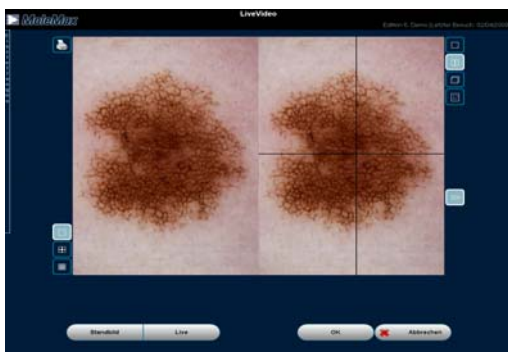

© 2019 by Derma Medical Systems