

MoleMax^{HD} PRO

SHOW YOUR PATIENT THEIR SKIN PROBLEMS!



Simplify and accelerate your software operation
TWO TOUCHSCREEN MONITORS

Availability of all patient data everywhere in your
office with a
TABLETT WORKSTATION

The fastest and best data backup with
USB 3 BACK UP

MOLEMAX WITH UNIQUE FULL HD TECHNOLOGY

ADDITIONAL CAMERA PREVIEW LCD SCREEN

**MAXIMUM RESOLUTION BY DIGITAL IMAGE
TRANSFER VIA HDMI**

TOTAL BODY MAPPING CAPABILITY



MoleMax^{HD} PRO



UNIQUE HIGH DEFINITION VIDEO CAMERA

Additional preview LCD screen
Variable magnification up to x 100
MoleMax software controlled
All software functions operated from the camera
LED illumination and colours adjustable

REAL TIME FOLLOW UP

Images taken at different dates can be compared in real time.
This allows you a reliable comparison of mole alterations over long periods.



TRENDING

Macro-, Micro-, Histo-Images over time per lesion to create a complete patient history file.
Clinical Audit and Quality assessment;

HISTOPATHOLOGY

The Histopathology module is primarily used to import Histo images into the patient database. Histo images may be imported from any storage media connected to the MoleMax system including the local drive, CD/DVD drive, a USB or flash drive, external storage drive or a network location.

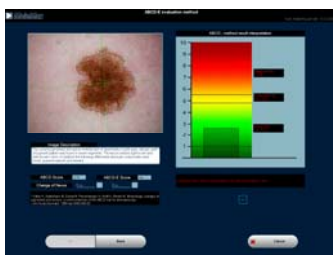
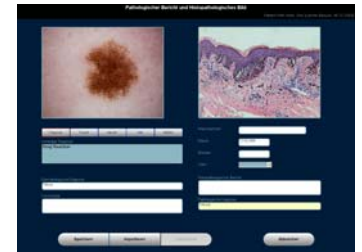

EXPERTIZER PLUS

The basis of this unique, future oriented program is a histo- pathological secure database of images of pigmented lesions taken with MoleMax. The program package includes image analysis functions based on state of the art technology, and uses the clinically well-known ABCD Rule or Seven Point Checklist to support the classification of lesions being diagnosed.

TOTAL BODY MAPPING

The "body-mapping" function provides a guided photographic documentation of the entire body based on 33, or for quick examinations on 10 preset body segments to identify new moles for melanoma prevention. Documentation of any skin diseases.

